The Best Advertising Medium.

DAILY NEVADA STATE JOURNAL.

Full Local and Telegraphic News.

VOL. XLI. RENO, WASHOE COUNTY, NEVADA, TUESDAY MORNING, JUNE 20, 1893. NO. 70.

NEVADA STATE JOURNAL

Published Daily and Weekly by

Kelley & Webster.

S. H. ROSENTHAL, Business Manager.

TERMS OF SUBSCRIPTION:

Daily one year, by mail	$6 00
Daily six months, "	3 00
Daily, by Carrier, per week	15
Weekly, one year, by mail	2 00
Weekly, six months, "	1 00

☞ The Daily, containing the latest telegraphic news, is published every day except Mondays. The Weekly is published on Saturdays.

RAILROAD EXCHANGE

(OPP. PASSENGER DEPOT),

RENO, - - NEV.

E. F. SMITH ..... PROPRIETOR

THE RAILROAD EXCHANGE IS A FIRE-proof building, and contains eighty-seven neatly furnished rooms, with all modern conveniences, such as

Electric Lights,
Electric Bells,
Bathrooms,
Closets, Etc.

The Tables are supplied with all the delicacies of the season.

HOUSE OPEN UNTIL MIDNIGHT.

-:A:-

FIRST CLASS BAR ATTACHED.

☞ RUNNERS AT ALL TRAINS.

RUSS HOUSE,

J. SULLIVAN, - - - - Proprietor.

THIS HOTEL IS WITHIN HALF A MINute's walk from the three railroads centering in Reno; fireproof hard finished and elegantly furnished thoroughout, with rooms to suit all purses.

Finest of wines, Liquors and Cigars constantly in stock. Call and be convinced and you will come again, m10tf.

MISCELLANEOUS.

TWENTY YEARS AGO

Physicians sent their throat and lung patients toward the tropics. Now they send them northward—to the mountains—up among the pines. Sufferers from throat and lung troubles experience a wonderful sense of relief in the fragrant atmosphere of the pine country.

Santa Abie

Prepared from Abietine Balsam, obtained from a rare species of pine found only in California and Norway, and from Yerba Santa, better known as Mountain Balm. Soothing, healing and restorative, Santa Abie is a matchless remedy for coughs, colds, croup, asthma, bronchitis and all other diseases of like character. Easy to take, quick in its effects. Every bottle guaranteed. 3

FOR SALE BY

S. J. HODGKINSON.

JULIUS TEITLEBAUM,

The Favorite Tailor

OF RENO, NEVADA.

Suits Made to Order!

Satisfaction Guaranteed!

The Latest Fashion Plates for *LADIES' CLOAKS AND JACKETS* Just Received.

☞ Ladies do not buy your Jackets ready made, but call at my tailoring emporium and have one of the latest patterns and neatest styles made to order.

Cleaning and Repairing Done with Neatness and Dispatch. ap30tf

PALACE RESTAURANT,

IN PALACE HOTEL . . RENO, NEVADA

GODFREY, Proprietor,

MEALS AT ALL HOURS,

DAY OR NIGHT.

OYSTERS IN EVERY STYLE

☞ The public can rest assured that the Palace Restaurant will be maintained in a first-class manner.

Rules For Admission to the Fair.

Passes which bear indication of having been tampered with are to be taken up. Children under 6 years of age will be admitted free, provided they are accompanied with parents or guardians. If the little visitor is not carried in arms, the gatekeepers must direct that they pass under the wings of the turnstiles. The gatekeepers are made the judges of the children's ages. If a child's general appearance and size indicate it to be older than 6 years, the official is empowered to deny it admission. The gatekeepers are instructed to exercise great discretion in this matter.

Besides the photographic passes, trip passes and special press passes, there is another pass called a complimentary card. This pass will be issued in the name of the person to be admitted and will be good only on the day of issue. When such card is presented, the gatekeeper must insist that the holder deposit with the pass one of his personal cards. If the visitor is unprovided with such card, the official will furnish a blank card and pencil, and the holder of the pass must write his or her name thereon. This is for the purpose of securing some sort of identification. No deviation from this rule is permitted.—Chicago Letter.

To Dance on the Deck of a Warship.

The idea of a dance on board the United States monitor Miantonomoh, proposed by the officers of that aggressive looking battleship over a month ago, has not, I understand, been relinquished. The original plan to hold it the night after the naval review was impossible of execution, owing to the ordering out of the vessel for the celebration, and even had she remained at the navy yard the weather has so far been unfavorable for such an event. The dance could only be held on the deck of the vessel, and as awnings would be the sole protection against the night air the evening must be mild in order to insure its success. The officers have no idea of giving up the plan if it is not found impracticable. The ship is still lying in the North river, and they only await a return to the navy yard and settled warmer weather to put it through.—Brooklyn Life.

Dr. Mary Walker In New Hampshire.

Dr. Mary Walker is preparing to leave this locality, disgusted with New Hampshire and her governor. Dr. Mary has been possessed with a conviction that the man executed for the murder of Christie Warden was not Almy, but one Abbott, and that he was innocent of murder. She has haunted the statehouse for nearly two weeks trying to see Governor Smith. Yesterday he hastily gave orders for Mary to be admitted. She appeared. For more than two hours she talked and then was compelled to stop because of exhaustion. She then went back to her hotel. The executive said he would take the matter under advisement. This morning Dr. Mary was told it was too late to take any action regarding the matter.—Concord (N. H.) Letter.

Children Cry for Pitcher's Castoria.

THE KEELEY CURE.

AN INSTITUTION POSSESSING THE SOLE AND EXCLUSIVE RIGHT To Sell and Administer in the State of Nevada the

DOUBLE CHLORIDE —OR— GOLD REMEDIES,

Discovered and prepared only by Dr. Leslie E. Keeley, of Dwight, Illinois, for the cure of the

Liquor, Morphine and Tobacco Habits, And Neurasthenia,

—WILL BE OPENED—

IN CARSON CITY, JULY 10, 1893.

Under the Management of Dr. G. E. Sussdorff.

Dr. Sussdorff has been in charge of the Institute at Los Gatos, California, ever since it opened, and has successfully treated more than one thousand patients there.

For particulars addres, W. C. WATSON, Station "C," SAN FRANCISCO, CAL. my16

RUHE & MIDDOUX,

Wholesale and Retail Dealers in

BEEF, MUTTON, PORK

VEAL, SAUSAGE, ETC.

Meat delivered to any part of the city. Shop—Commercial Row, Reno, Nevada. ja

ESTRAY NOTICE.

ABOUT MAY 15, 1893, two mares came into my enclosure one mile south of Reno. One is a bay, branded K on right shoulder, weight about 1,200 pounds; the other is a dark cream, with a scar or illegible brand on left shoulder; also scar on right thigh. The bay has some harness marks, the cream has none. The owner is requested to call, pay charges and take the animals away.

W. W. MORTON.

Reno, June 15, 1893. je16w4

CHAS. A. JONES,

ATTORNEY-AT-LAW.

RENO, NEVADA,

au3-91tf

H. B. MAXSON, C. E.

UNITED STATES DEPUTY MINERAL Surveyor for Arizona and Nevada.

OFFICE—Courthouse, Reno, Nev. my1tf

WOOD FOR SALE.

Four-foot Wood Delivered for $5.00 a Cord.

Leave orders at Marcus Fredrick's Cigar Store

J. F. Aitken.

MISCELLANEOUS. MISCELLANEOUS.

All around the world, from East to West,
Pipe Smokers think Bull Durham best.
How good it is, a trial will show,
And make you smoke and praise it too.

Get the Genuine. Made only by

BLACKWELL'S DURHAM TOBACCO CO., DURHAM, N.C.

HENRY B. RULE,

The Real Estate and Insurance Agent.

Scottish Union & National Insurance Company of Great Britain.
Home Insurance Company of New York.
German-American Insurance Company of New York.
National Assurance Company of Ireland.
Springfield Fire and Marine of Springfield, Mass.
Northern Assurance Company of London.
Norwich Union Fire Insurance Society of Norwich, Eng.
Fire Association of Philadelphia, Pa.
Sun Fire and Marine of San Francisco, Cal.
Phœnix Assurance Company of London, Eng.
American Fire Insurance Company of New York.
New Hampshire Insurance Company of Manchester.
Orient Insurance Company of Hartford, Ct.
Mutual Life Insurance Company of New York.
Pacific Mutual Life and Accident Insurance Company of San Francisco, Cal.

All Fire Insurance Policies Written on Day of Application.

Property Bought and Sold on Commission; Property Rented; Rents Collected; Loans Negotiated.

Cheap Lands! Good Homes! Sure Investments!

Lands in any part of Nevada, and Lassen and Sierra Counties in California.

Office in THOMPSON'S BLOCK, VIRGINIA ST. Reno, Nev.

ANHEUSER -|- BUSCH -|- BREWING -|- ASSOCIATION

J. G. KERTH.

Sole Agent for Reno, Carson, Virginia City and all Western Nevada for this

CELEBRATED

Budweis Lager Beer.

Correspondence solicited, and all orders promptly attended to. A trial will convince of its superiority over all other brands in the market.

J. M. McCORMACK'S

Marble and Granite Works.

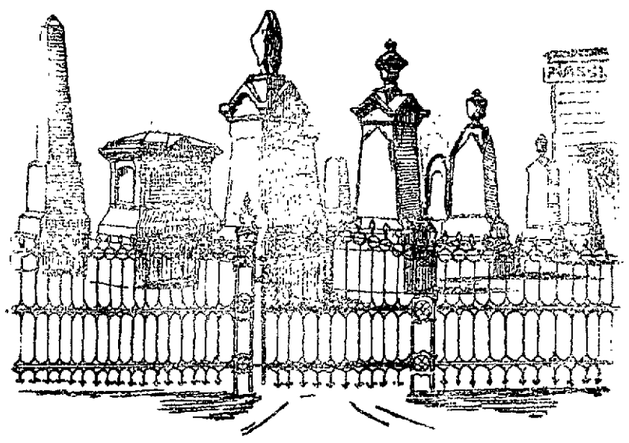

RENO, NEVADA.

Sole Agent for the Celebrated WROUGHT IRON FENCE. Designs and Prices Sent upon Application.

State Line Mills.

Clear and Common Lumber, Lathe, Shingles,

WOOD AND POSTS.

Address S. A. HAMLIN, Reno, Nevada, or Marmol, Nevada.

J. B. McCULLOUGH,

DRUGGIST and APOTHECARY

Commmercial Row, Reno, Nevada.

☞ Prescriptions Carefully Prepared ☜

FROM THE PUREST DRUGS ONLY.

An Elegant Assortment of Toilet Articles, Picture Frames. Wall Paper, Paints, Oils, Glass, Etc.

Agent for THE WHITE SEWING MACHINE.

FURNITURE.

E. C. SESSIONS & CO.,

DEALERS IN ALL GRADES

FURNITURE

—AND—

Upholstered Goods,

Virginia St., Three doors south of First National Bank.

HAVING THE LARGEST AND BEST SELECTED STOCK OF GOODS In our line to be found between Sacramento and Ogden, we are prepared to fill all orders and to supply all articles required in furnishing Kitchen, Dining Room, Parlor, Bedroom and Office, at as low rates as can be sold for the same quality of goods.

Bedroom Suits at from $20 to $130.
Chairs 75 cents to $25 each.
Mattresses of all kinds and Quality.
Window Shades fringed and plain.
Combination Step Ladder Chair, neat and convenient.

REPAIRING A SPECIALTY

☞ We have a first-class Upholsterer and can do any work in that line that may be required. Goods delivered to any part of the city or vicicity free.

A few WHEELER & WILSON LATEST IMPROVED No. 9 HIGH ARM SEWING MACHINES for sale at reduced rates.

BANK OF NEVADA NOTICE.

M. D. FOLEY ..... President
M. E. WARD ..... Vice President
R. S. OSBURN ..... Casbier

Daniel Meyer, of San Francisco; George Russell, of Elko; M. D. Foley M. E. Ward, J. N. Evans, C. C. Powning, and L. Abrahams, of Reno.

The Bank of Nevada, Reno, with a capital of $300,000, and liberal credit with banks and bankers, is better able than ever to transact a general banking business, and to accommodate the agricultural, stockraising and business interests of all customers, and the patronage of the people is respectfully solicited.

The Bank will pay interest on time deposits at the rate of 4 per cent, per annum. No charge for exchange on Pacific Coast business will be made to patrons.

The Bank will buy and sell exchange on San Francisco, New York, London, and all the principal cities in the United States, Canada, Europe, China and Japan.

Special rates will be given for France, Germany, Italy and Switzerland.

Stocks and bonds bought and sold on commission. The Bank is also agent for the leading American and European Fire Insurance Companies.

WIELAND'S LAGER.

PARRY & EVANS,

Sole Agents for the State of Nevada for the sale of

John Wieland Brewing Company's

Celebrated Pure and Genuine Lager Beer.

HEADQUARTERS AND BOTTLING HOUSE,

RENO, NEVADA.

☞ Favorable terms given to the wholesale trade. All orders for genera and family use promptly filled and attended to.

BOCK BEER

CONSTANTLY ON HAND.

First National Bank

RENO, NEVADA.

Capital paid in,	$200,000 00
Surplus Fund,	100,000 00
	$300,000 00

Deposits Received on Favorable Terms. Money Loaned on Approved Security.

Exchange Bought and Sold throughout the United States and Europe. Takes Telegraphic Transfers.

OFFICERS:

D. A. Bender ..... President
Geo. W. Mapes ..... Vice President
C. T. Bender ..... Cashier
George H. Taylor ..... Assistant Cashier

DIRECTORS:

W. O. H. Martin, A. H. Manning, G. W. Mapes, C. E. Paxton, D. A. Bender, F. M. Lee, C. T. Bender.

SAFETY DEPOSIT BOXES FOR RENT

By the Month or Year at 50 cents per Month.

SUMMONS.

IN THE DISTRICT COURT OF THE STATE of Nevada, in and for Washoe county—The state of Nevada sends to George Ferguson greeting: You are hereby required to appear in an action commenced against you as defendant by O. C. Ross and R. H. Leigh as plaintiff in the District Court of the State of Nevada, in and for the county of Washoe, and answer the complaint therein within ten days after the service on you of this Summons (exclusive of day of service), if served in said county, or twenty days if served out of said county, but within said District, and in all other cases forty days; or judgment by default will be taken against you according to prayer of said complaint. The action is brought to recover the judgment and decree of the court forever quieting the title of the plaintiff in and to the east ½ of the S W ¼ and east ½ of N W ¼, and west ½ of S E ¼ and west ½ of N E ¼ of Sec. 23, in T. 23 N. R 18 E., M. D. B. M.

The plaintiff claim uninterrupted adverse possession thereof, under a claim of right for more than seventeen years, and the title thereto in fee, and that defendant claims an estate or interest therein adverse to the plaintiffs; and this action is brought to annul such adverse claim and to quiet plaintiff's title to said lands and premises, and to perpetually enjoin defendant from ever asserting any claim to said premises adverse to the plaintiffs, and for costs.

All of which will more fully appear from the complaint, which is on file in the office of the clerk of said court, at Reno, in said county, and to which you are especially referred. And you are further notified that if you fail to appear and answer said complaint the said plaintiff will apply to the court for the relief demanded.

In testimony whereof, I have hereunto set my hand and affixed the seal of said court, at Reno, this 29th day of April, A. D. 1993.

O. EVANS,
Clerk of the district court of the State of Nevada, in and for Washoe county.
By W. L. KNOX, Deputy.
T. V. JULIEN, attorney for plaintiff.
May2-w6

JAMES G. BLAINE authorized Life Bonanza for Agents. Outfit only 25 cents. E. F. JOHNSON & CO., 8 South 11th Street, Richmond, Va feb3

ALFRED NELSON,

Dealer in Imported and Domestic

CIGARS AND TOBACCO,

Has General Assortment of Hats, Gloves and Men's Underwear, And a Large and Well Selected line of

CUTLERY AND NOTIONS.

West Side of Virginia St. Reno, Nev.

A Marble Sidewalk Marks the Store. jan18

THE PALACE

—IS—

RENO'S LEADING HOTEL

—IT HAS—

Light Sunny Rooms,
Restaurant Attached,
Fine Billiard Parlor,

EVERY ATTENTION PAID TO GUESTS. Polite and accommodating attendants in every department. The hotel is first-class throughout, open day and night, and every attention is shown travelers.

AL. WHITE.

FOR LADIES ONLY!

—You Will Find the—

PROPHYLACTIC COMPOUND

Just what you need. It is the only sure absolutely safe preventive ever discovered by medical science. Every bottle guaranteed. For sale by

J. B. McCULLOUGH, Reno, Nev.

Wholesale Agent for the State of Nevada

H. LETER. THE BON TON TAILOR

A NEW LINE OF

Spring and Summer Goods JUST RECEIVED.

A LARGE ASSORTMENT OF

GENTS' FURNISHING GOODS,

HATS, CAPS, NECKWEAR, ETC.

Fine Line of Extra Quality PANTALOONS from $1.25 up.

The Best Brands of

BOOTS and SHOES

IN THE MARKET FROM $1.50 UP

NOBBY SUITS Made to Order from $25 Up.

COMMERCIAL ROW, RENO, NEVADA.

NEATEST

Spring and Summer CLOTHING,

And Furnishing Goods

M. NATHAN'S

The Pioneer Clother.

RENO, NEVADA.

Leading Boot and Shoemaker

—OF RENO. DEALER IN—

BOOTS & SHOES

The Cheapest House in Town

☞ALL WORK DONE IN A WORKMANLIKE MANNER.☜

No Botch Work Allowed to Go Out of the Shop.

H. F. PAVOLA.

Next door to Berry & Novacovich's Store, Commercial Row, Reno, Nev.

NewspaperARCHIVE®

NEVADA STATE JOURNAL.

TUESDAY, JUNE 20, 1893.

AN IMPORTANT SESSION.

The Fifty-third congress, which the president announces will be convened in special session before the middle of next September, will have several questions of the greatest importance to the country to deal with and promises to be one of the most important and exciting sessions ever held. The subjects upon which it will doubtless be called upon to legislate are summared by the Denver *News*.

"First and most important the silver issue, involving, of course, the whole range of currency legislation

"The tariff, to prevent a reform in which the manufacturers will have a large and powerful lobby in attendance.

"The abolition of trusts, which organizations will also support a large array of lobbyists.

"The Chinese exclusion act, which is certain to provoke a long and bitter debate.

"The anti-option bill for the prevention of gambling in grain and other food products.

The Nicaragua canal subsidy scheme, by which it is hoped to obtain $100,000,000 from the federal treasury.

"The election laws, involving a repeal of the present act in regard to the appointment of federal supervisors.

"The Pacific railroad indebtedness, which must now become the subject of additional legislation."

It is believed that party lines cannot be maintained on more than two of these issues, the tariff and election laws, and it is by no means certain, judging from the speeches made at the convention recently held at Louisville, that the Republicans will vote in a unit against the modification of the McKinley bill or the repeal of the federal election laws. Western interests demand a change in the tariff, and as the election laws are of little or any benefit to the Republicans under a Democratic administration, and such Republicans as General Clarkson proclaim before the chiefs of the party in convention assembled that the negro is no longer a factor in politics, it is not likely that Republican members will be unanimous in opposition to the repeal of those laws. It is probable that in the house of representatives the Republicans will be as nearly unanimous against free coinage as on any question that will come before congress. Only nine of them voted for free coinage in the last congress and not more than that number can be counted upon to do so in the next session

The financial question is the principal one at the present time and it will be the main question before congress. The tariff is a matter of schedules. Free trade is out of the question and will not be discussed except for buncombe. There must of necessity be a high tariff, as over half the revenue of the government is derived from the duties on imports and there is no surplus in the treasury. Speeches on protection and reciprocity may attract attention for a while, but the subject in which the people will feel interested all the time is that which affects the finances There is not gold enough for the requirements of commerce or to pay the interest on the indebtedness of the country, and silver must be remonetized or more paper, which cannot be redeemed, issued to afford relief, and between silver dollars or notes, redeemable in such dollars, and flat money, not redeemable in anything, there ought not to be any hesitancy in making a choice.

THE GOLDBUG COMBINATION.

The Eastern goldbug press is proving the truth of the assertion of the silver men in Nevada and other western states last fall that there is no difference between the Republican and Democratic leaders in the east on the financial question. It was alleged that Wall street inspired the financial resolutions adopted at Minneapolis and Chicago, and the allegation seems well founded, as the present administration is carrying out the financial policy of Harrison's administration to the letter by refusing to recognize silver dollars as money in paying Government obligations.

The New York *Times*, the Springfield *Republican*, the *Tribune*, and the *World*, though differing politically in name, are in full accord on the financial question, and each and all advocate the repeal of the Bullion Purchasing act and the complete demonetization of silver. The Washington correspondents of these papers predict the repeal of the Sherman act and base the prediction on a combination of Republican and Democratic congressmen against silver. They say that of the 218 Democratic members in the House of Representatives only 128 favor free coinage and 90 are uncompromisingly opposed to it. There are 127 Republican members of the House, only eight of whom can be counted upon as favoring free coinage, while 119 are against it These 129 Republicans with the 80 Democrats constitute a decisive majority of the House, and that majority will defeat any measure that is favorable to silver.

Assuming that this statement is correct, and unfortunately for the silver cause there is no good reason to doubt it, nine-tenths of the Republican members and nearly one-half the Democratic members of the House of Representatives are opposed to free coinage. Under such circumstances there is but one sensible, consistent course for the real silver men of both the old parties to pursue, and that is to unite with the silver party and overcome the goldbugs in the next election by force of numbers.

It is considered by every intelligent person that the financial question is the greatest and gravest political issue of the day. It is also admitted that neither the Republican nor the Democratic party will pass a free coinage bill. The Republicans failed to pass such a measure when they had control of both houses of congress and of the administration, and the belief is general at the present time that the Democrats will follow their example. Only one course, therefore remains open to free coinage and that is to do as the silver men of Nevada, Idaho and Colorado did in the last campaign—sever their connection with the goldbugs, whether they call themselves Republicans or Democrats and elect a congress next year that will be overwhelmingly in favor of placing silver on an equality with gold at the mints of the United States.

LIZZIE BORDEN'S TRIAL.

Counsel for Defense Opens the Argument.

THE RACING COWBOYS.

Two Workmen Are Very Seriously Injured.

By Associated Press

LIZZIE BORDEN'S TRIAL.

Arguments of Counsel in the Case Begun.

Special to the JOURNAL.]

NEW BEDFORD, June 19.—Arguments in the Lizzie Borden case opened today, with a large crowd of spectators in the courtroom. The defendant appeared fresh and smiling.

Ex-Governor Robinson opened the proceedings with an argument for the defense.

The governor rehearsed the chronological events connected with the crime There was no direct evidence against Miss Borden, he said, no weapon whatever and no knowledge of the use of one has been shown. The evidence shows the defendant did not know where the alleged weapon was kept. Lizzie Borden was at home the morning the murders were committed and if she had gone up stairs and looked under the bed she might have seen the body of her step-mother. Bridget Sullivan, who for two years had been closer to the family than anyone else, never heard a quarrel between Lizzie and Mrs. Borden.

The speaker then related the fact of the alleged blood-stained dress and the burning of it. If Lizzie Borden had killed her step-mother at 9.45, did she come down and greet her father in the blood-stained dress. She must have changed her clothing, and changed it again after the second slaughter Lizzie did not try to get Bridget out of the house. Don't you think she would have sent her on some errand?

The attorney pointed out that the doctors disagreed as to what had been used to kill the Bordens, and touched upon the claw-headed hatchet and the hatchet without a handle. If those were not the implements with which the murder was committed, where are they. Anybody could have gotten into the house by simply avoiding Bridget on the outside and Lizzie on the inside.

The lawyer held that the young man seen in the vicinity was outside as a spy for the person committing the deed. The job was done by one person.

It was 3 o'clock when the ex-governor closed and District Attorney Knowlton began to sum up for the prosecution.

The Lakeview Tunnel Cave.

Special to the JOURNAL.]

CARSON, June 19.—Sunday night at 10 o'clock as four men were repairing the Lakeview tunnel a mass of rock and gravel weighing two thousand tons broke through the timbered roof, filling up the full width of the tunnel. The men just escaped to an adjoining flat car a moment before the crash. Thirty men were at once sent to the scene with carpenters and Roadmaster Kirk The work went on all night, but to-day two more caves occurred, dropping another thousand tons. On the hill above the tunnel a great gaping hole forty feet deep and twenty feet in circumference yawns and lets daylight into the tunnel below. Railroad travel is continued by transferring passengers, baggage and mail over the hill. The crew will work all night with more men, and the roadmaster says he will have through trains to-morrow morning. Tunnel keeper Hy Downs says when the crash came the entire hillside shook like a leaf and reverberated for several seconds. A mountain spring was the cause.

Disastrous Fire in Oregon.

Special to the JOURNAL.]

TILLAMOOK, Or., June 19.—The business portion of the town was destroyed by fire this morning. It started at 1 A. M. and raged until it burned itself out. Several fires were started simultaneously and it is supposed that it was the work of an incendiary. There was great excitement and talk of lynching the guilty parties. One man was seriously injured and many are made destitute.

The Cowboy Race.

Special to the JOURNAL.]

POCONA, Neb., June 19.—Doc Middleton, Stevens and Gillespie, the cowboy racers passed through the suburbs of Pocona to-day, at 2:30 P. M., having gained over the others by riding the whole of two nights. Doc Middleton had the misfortune to lose his best horse at Coleridge, where he strained one of his hind legs. The remainder of his horses seem in good condition. During the first six days they traversed 400 miles and are beginning to increase their speed as they advance, endeavoring to save their horses by traveling half the time on foot. The remainder of the party will probably reach here to-night.

World's Fair Notes.

Special to the JOURNAL.]

CHICAGO, June 19.—The council of administration decided to-day to keep the gates of the fair open hereafter till 11 o'clock at night. Heretofore the gates have been opened to visitors on Sunday, Tuesday, Thursday and Saturday nights. An elaborate 4th of July programme is being prepared.

The religious societies which threaten to remove their exhibits because the exposition will be opened on Sunday will not be allowed to do so, as the director-general holds that all exhibits are entered for the whole period of the fair must remain.

An Engine Runs Away.

Special to the JOURNAL.]

MENDOCINO, Cal., June 19.—The engine in the Navarro company's mill, ten miles below here, ran away this morning and tore the fly wheel to pieces, wounding Sawyer Frank Menier and Block Tender Gus. Heipella. Menier will probably live, but Heipella is expected to die.

Weather Forecast.

Special to the JOURNAL.]

SAN FRANCISCO, June 19.—The forecast for Nevada is fair weather and warmer.

Deserving Praise.

We desire to say to our citizens that for years we have been selling Dr. King's New Discovery for Consumption, Dr. King's New Life Pills, Bucklen's Arnica Salve and Electric Bitters, and have never handled remedies that sell as well, or that have given such universal satisfaction. We do not hesitate to guarantee them every time, and we stand ready to refund the purchase price if satisfactory results do not follow their use. These remedies have won their great popularity purely on their merits S. J. Hodgkinson, druggist.

Ladies, look for Prophylactic Compound advertisement in another column.

Thomas Shone of Winnemucca arrived last night on his way to the Odd Fellows' grand lodge.

For Female weakness use Mesmin's French Female Pills. Sold by McCullough.

The Palace Hotel, which is well and favorably known to every old Nevadan, is being conducted as usual by that veteran landlord, Al White, who spares neither pains nor purse to provide for the convenience of guests.

Stationery, cutlery, notions, also gentlemen's underware and hats at A. Nelson's on Virginia street. Call and examine before purchasing elsewhere

For rough or chapped skin use Mystic Balm, 25 cents Pinniger's, Virginia street.

BORN.

PLUMB—In Reno, June 18, 1893, to the wife of E. Plumb, a son.

MARRIED.

MICHAEL—MACELROY—At Whitaker Hall, Reno, June 18, 1893, by Rev. C. L. Fichette, Rector of Trinity church, John Michael and Miss Alice E. MacElroy.

DOYLE—CORY—At Reno, June 18, 1893, by Rev. Father Kiley, P. C. Doyle and Emma Cory, both of Truckee.

GOOD—WRIGHT—At the residence of John Wright in Steamboat valley, June 18, 1893, by Rev. W. B. Pope, James Good and Miss Maggie Wright.

PEOPLE FIND

That it is not wise to experiment with cheap compounds purporting to be blood-purifiers, but which have no real medicinal value. To make use of any other than the old standard AYER'S Sarsaparilla—the Superior Blood-purifier—is simply to invite loss of time, money, and health. If you are afflicted with Scrofula, Catarrh, Rheumatism, Dyspepsia, Eczema, Running Sores, Tumors, or any other blood disease, be assured that

It Pays to Use

AYER'S Sarsaparilla, and AYER'S only. AYER'S Sarsaparilla can always be depended upon. It does not vary. It is always the same in quality, quantity, and effect. It is superior in combination, proportion, appearance, and in all that goes to build up the system weakened by disease and pain. It searches out all impurities in the blood and expels them by the natural channels.

AYER'S Sarsaparilla

Prepared by Dr. J. C. Ayer & Co., Lowell, Mass. Sold by all Druggists. Price $1; six bottles, $5.

Cures others, will cure you

Take Notice.

The Ladies Aid Society will give a New England dinner on Thursday, the 22d, in the basement of the new Congregational church. All are cordially invited. Dinner 25 cents, from 4 to 7. je20td

Secure Health.

I am working under instructions of an eminent physician for the remedies kept at the Madam McCabe corset parlors. Health is the sure result of their use. Second door north of McKissick's Opera House, Sierra street. MRS. S. C. JUDD, Manager. je20tf

KNOWLEDGE

Brings comfort and improvement and tends to personal enjoyment when rightly used. The many, who live better than others and enjoy life more, with less expenditure, by more promptly adapting the world's best products to the needs of physical being, will attest the value to health of the pure liquid laxative principles embraced in the remedy, Syrup of Figs.

Its excellence is due to its presenting in the form most acceptable and pleasant to the taste, the refreshing and truly beneficial properties of a perfect laxative; effectually cleansing the system dispelling colds, headaches and fevers and permanently curing constipation. It has given satisfaction to millions and met with the approval of the medical profession because it acts on the Kidneys, Liver and Bowels without weakening them and it is perfectly free from every objectionable substance.

Syrup of Figs is for sale by all druggists in 50c and $1 bottles, but it is manufactured by the California Fig Syrup Co. only, whose name is printed on every package, also the name, Syrup of Figs, and being well informed, you will not accept any substitute if offered.

PALACE BAKERY

East side Virginia Street.

Fresh, Wholesome Cakes, Pies and Bread Constantly on Hand.

ICE CREAM SODA AND ICE CREAM

At All Hours.

Fresh Candy and Nuts.
Wedding Cakes a Specialty.
Toys and Fancy Articles.
Goods delivered free to any part of the city.
JOHN PETERSON, Proprietor.

"The Comfort" Tonsorial Parlors.

No. 9, VIRGINIA ST., RENO, NEVADA.

A. C. HELMOLD, - Proprietor.

Comfort of patrons the first consideration. BATHS

HOT AND COLD BATHS AT ALL HOURS.

"Cleanliness is next to Godliness."

JOHN SUNDERLAND'S ADVERTISMENT.

A BIG CUT IN CLOTHING!

From and after this date, June 1st, I shall sell all my

MEN'S AND BOYS'

CLOTHING, UNDERWEAR, SOCKS AND HATS,

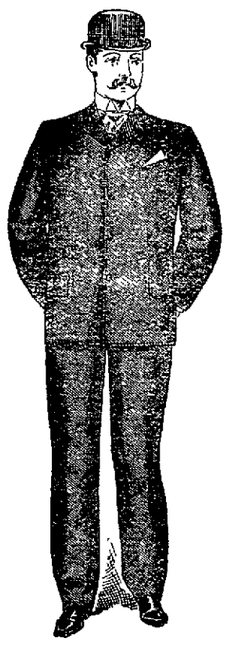

And anything in my stock cheaper than the same class of goods can be bought anywhere on the coast.

Men's Fine Sack Suits	$6 00
Men's Fine Sack Suits	7 00
Men's All Wool Sack Suits	8 00
Men's All Wool Sack Suits, any color	10 00
Men's Best Suits	12 00
Youth's Sack Suits, 14 to 18	5 00
Youth's Sack Suits, 14 to 18	6 00
Youth's Sack Suits, 14 to 18	7 00
Youth's Sack Suits, 14 to 18	8 00
Men's Underwear per Suit	1 00
Men's Fine Balbriggan per Suit	1 50

I have Fine Balbriggan for $2, $2.50 and $3 per Suit.

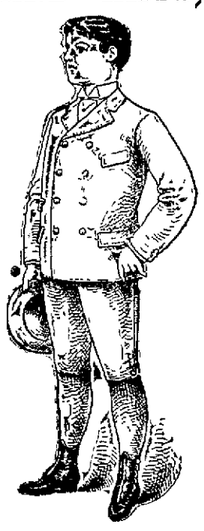

Boys' Knee Suits from 4 to 12 years.

Boys' Suits $2.00, $2.50, $3.00, $3.50. $4.00

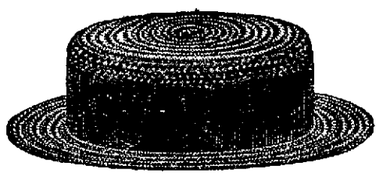

I HAVE A LARGE LINE OF MEN'S AND BOYS'

STRAW HATS,

which will be sold regardless of cost.

Men's Neat Late Style Straw Hats, price from 25 cents to $1 50
Children's Straw Hats . . . from 10 cents to $1 00

TRUNKS.

I have ONE HUNDRED TRUNKS of Eastern manufacture, which I propose to sell AT COST, prices as follows:

$3.50, $4, $5, $5.50, $6, $7, and $8.

I have them in all sizes. Can accommodate anyone, either in size or price.

JOHN SUNDERLAND,

Virginia St., - - - Reno, Nev.

VICTOR BICYCLES

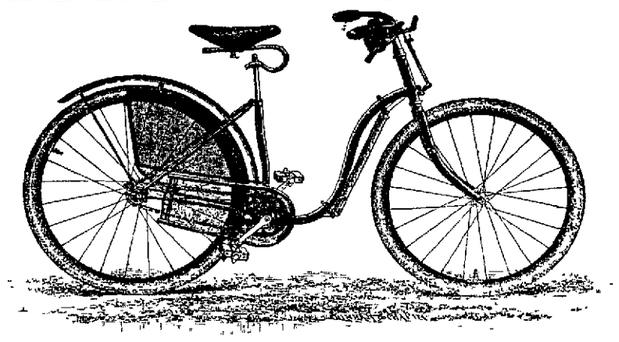

The VICTOR Bicycle contains all the latest improvements in wheels, is strong, light and substantial, and warranted to give satisfaction.

If you are contemplating the purchase of a bicycle call at the Victor agency and allow the agent to explain the value of the possession of a Victor.

Call for Catalogue.

The purchaser of a wheel from the Victor agency will be allowed the use of the pavilion to practice in, where an expert rider will be in readiness to teach new beginners.

Purchase a Victor wheel and have health and happiness forever afterward.

A. C. HELMOLD, Agent for Reno, Nevada.

Of Our Own Importation at Wholesale Prices.

AT R. HERZ'S

THE RENO JEWELER.

CREDITOR'S SALE

SPECIAL SALE

For This Week of

Dress Goods, Blankets, And Flannels,

50 Cts. on the Dollar,

—AT—

NEVADA CASH STORE,

Having been appointed Sole Agent for the celebrated

Franco-German Ring

The Guaranteed CURE FOR RHEUMATISM. A trial of the same is invited. Written guarantee given with each ring and money returned where perfect satisfaction is not given.

Home Testimonials given upon application.

PRICE, $2.00.

H. FREDRICK,

JEWELER,

RENO, - - - - - - NEVADA.

HAVING succeeded to the business of J. C. HAGERMAN, on Virginia St., Reno, Nevada, I respectfully ask a share of the trade.

W. P. McLAUGHLIN.

—A FULL LINE OF—

FANCY and STAPLE GROCERIES

CONSTANTLY ON HAND.

Fresh Fruits and Vegetables a Specialty

Any Sacramento
Or San Francisco
Price List Duplicated,

With Freight Added, for Cash, or on 30 Days Approved Acceptance.

Country Produce, at Market Price, Taken in Exchange for Goods.

W. P. McLAUGHLIN.

A GOOD TIME NOW to make you purchases. A well-filled larder giver contentment to the possessor.

NEVADA BUSINESS.

ADVERTISE IN THE DAILY AND WEEKLY RENO JOURNAL, established 20 years. If you want to do business in Nevada advertise in the JOURNAL.

H. C. McCART

IS PREPARED TO DO PLAIN AND ORNAMENTAL plastering at reasonable rates. Concrete floors and cement sidewalks a specialty. Parties desiring anything done in his line will find he is unexcelled. Leave orders at Bank of Nevada. my28tf

NEWSPAPER ARCHIVE®

NEVADA STATE JOURNAL.

PRICE OF DAILY JOURNAL.
FIFTEEN CENTS PER WEEK
Delivered by Carrier.

TUESDAY, JUNE 20, 1893.

BREVITIES.

Hair cutting 25 cents at Colemans. *

Dr. Rulison, the dentist, has returned from Lake Tahoe.

Garden tools and garden hose at Lange & Schmitt's. *

Mr. and Mrs. W. J. Westerfield drove in from Dayton yesterday.

At Coleman's barber shop, hair cutting 25 cents, Monarch saloon. *

Crockery and glassware at San Francisco prices at Lange & Schmitt's. *

A. D. Lemaire of Battle Mountain arrived yesterday on his way to Carson.

Ex-Governor Adams arrived here from the east and left for Carson Sunday.

Miss Mamie Rule departed for Truckee yesterday morning for a short visit.

George Peckham commenced haying and other farmers are preparing to do so.

Hon. Francis G. Newlands has returned from a business visit to San Francisco.

S. L. Jones passed through yesterday from San Francisco on his way to Virginia city.

Ayer's Sarsaparilla has done wonders in curing scrofula. Proofs furnished on application.

Harry Martin is the proud possessor of a Victor flyer, which he purchased of Agent Helmold.

Mrs. D. Rosenthal of Hawthorne who has been visiting relatives in Reno departed for San Francisco last evening.

Richard Ryland, who has taken a contract to do the brick work on Hymers' new stable commenced laying the wall yesterday.

When you feel "as cross as a cat," a dose of Ayer's Pills will make you as good natured as a kitten. Try them for biliousness.

Miss Mae and Maude Wheeler, daughters of Mr. and Mrs. D. C. Wheeler have gone to California to visit relatives.

S. Wenban, owner of the Cortez mines, and T. J. Read, deputy U. S. mineral surveyor, passed through yesterday on their way to Cortez.

T. F. O'Rourke, one of the operators in the Western Union office here was called to Virginia city yesterday to see his mother, who is dangerously ill.

Shep Case, a member of the JOURNAL force, has purchased a model "D" Victor bicycle of A. C. Helmold, the Reno agent, and is therefore a happy being.

Buckingham's Dye for the Whiskers is a popular preparation in one bottle, and colors evenly a brown or black. Any person can easily apply it at home.

Ladies, if you are troubled with headaches and desire to experience immediate relief, call at the Madame McCabe corset parlors, Mrs. S. C. Judd, manager. See ad.

The Grand Lodge of I. O. O. F. meets at Carson to-day and several members of the order from Reno, Wadsworth, Elko and Tuscarora go to the capital on this morning's train.

H. Davis, proprietor of the cigar and stationery store on Commercial Row suffered an attack of paralysis last evening, and at last accounts was in a very precarious condition.

L. H. Taylor has brought suit against the Honey Lake Valley Land & Water Co. for professional services and the company has filed a cross-complaint against Mr. Taylor for damages.

Mr. and Mrs. D. Tubino of Hawthorne were among the arrivals on last evening's V. & T. Mrs. Tubino proceeded on to San Francisco while her husband will return to Hawthorne this morning.

The Sunset Mining Company of White Horse has been incorporated. The officers are W. H. A. Pike, President; N. A. Hummel, Secretary, John Schwault, Treasurer, and J. A. Crosby, Superintendent.

E. Reinhart, W. W. Booher, Hon. Geo. Russell and John Hibbets of Elko, T. Shone of Winnemucca, and R. L. Fuller and wife of Wadsworth arrived from the east last evening. The gentlemen are bound for Carson to attend the Grand Lodge, I. O. O. F.

At a meeting of Monumental Hose Company No. 6, held last evening the following officers were elected for the year: Wm. Webster, foreman; Lo Hart, first assistant; George Wilson, second assistant; R. B. Hawcroft, secretary; Seymour Williams, treasurer; G. B. McFarlin and W. V. Dixon, trustees.

An engine and crew left here at 1 o'clock yesterday morning for Lakeview tunnel on the Virginia & Truckee railroad which was blocked by a cave. Trains were unable to get through yesterday and passengers, mails and express for Carson, Virginia and the south were transferred at the tunnel.

Surveyor-General Turrittin, who returned yesterday from Humboldt, says times are somewhat livelier out that way than for some time past. Lovelock is improving rapidly; there are several new buildings in course of erection and crops look well. People are improving their residences and a large hotel has been erected at Golconda. The stock, farming and mining interests are looking up all through the county.

WHITE HORSE MINES.

What is Being Done in the District—Why the "Dispatch" is Not Booming Them.

The *Dispatch*, which is generally wide-a-wake, has no news from the White Horse mines which are situated within a half-dozen miles of Wadsworth. Why is this thus?—RENO JOURNAL.

We have lived in a mining country all our life. We would like to see Wadsworth and Washoe county prosper. We know that the solid men of this county believe more in slow but sure prosperity than they do in booms. While Reno has magnificent territory around her, she has not, to our knowledge, experienced a boom. The level-headed citizens of that place decry such action. The principles apply to mining properties as they do to real estate. The plain unvarnished truth would cause a boom and we made the sacrifice of the news for the best interests of the camp—according to our idea.

Jim Townsend remarks:

"As a rule every prospector regards the claim that he staked out, even though it is only partially prospected, in much the same light as a woman does her first born. It is the 'finest in the world,' both as regards the bit of humanity and the mineral prospect. Such views are apt to be fool one."

Those are our sentiments. White Horse District and its mines have been partially prospected for twenty-five years. They are but "prospects" today, but while we believe they are good ones, we bear in mind the set backs and calamities which have befallen other mining camps which had prospects just as bright, and brighter too than White Horse. It has taken Ferguson district a long time to recover from the boom caused by undue excitement at the beginning, and only to-day is that district recovering. The gag was put upon it by so-called mining experts. We have no desire to see White Horse paralyzed in that way, or a horde of idle miners brought into a mining camp where there is no work for them to do. Such action would be a curse instead of a blessing to this town, its people, and the poor unfortunates lured thither by the excitement that would be caused by simply printing the reports received.

As it is there are simply good prospects. There are no developments to date to show the presence of large ore bodies, but the best mining talent on the Comstock theorize that large ore bodies will be found.

"Prospecting and mining is a business which require experience, perseverance and money—with the judgment and courage to put in the money."

Capitalists of to-day are not buying mines upon hearsay. Before a mine will bring a stated price, the amount, or nearly the amount of purchase money, must be shown in ore. It has been and is our belief that to say $10,000 ore is being found in White Horse, because a half-inch vein of that value was found would mislead those whom we would seek to interest. Rich stringers bearing coarse gold are found along the whole lode. The only mine upon which much work has been done and which shows a well defined ledge in the "Jim Blaine" owned by Ed. Gregory. He has a shaft 25 feet in depth and an 18-inch ledge with ore averaging $300 to the ton. This is certainly a fine prospect, but the extent of the ledge is not known. Wm. Johnson has a hole in the ground, and thinks he has a ledge with rich ore, but extent not known. A trial lot of 400 pounds went $20 to the ton when milled at Reno, picked at haphazard.

The Sunset company has a shaft 25 feet deep. Quartz bearing coarse gold was found on the surface. Cross cutting will commence when in the opinion of Superintendent Crosby a sufficient depth has been reached.

R. H. Cowles has struck a ledge by drifting and says he is in good quartz.

Dr. E. A. Jackman has a No. 1 prospect.

There are rich croppings on other claims but no developments have yet been made.

We know, as does every other common sense mortal, that if the claims in White Horse are good, the fact will be asserted soon. They will speak for themselves. In the meantime we are fearful of intense excitement and feel that no great good can come of it. The district is in good careful hands; Ed. Gregory the primary prospector and most interested party, is a poor man with a great deal of good common sense, and he has handled the matter most successfully up to the present date, and has taken every step slowly and carefully. He is deserving of all he gets and we trust the good angel who has guided his actions to this point will stay with him to the end. Part of the needed capital is interested and we will soon know what there is in White Horse.

There is room for capital but the need for labor is at present limited. With excitement stayed we feel assured of the ultimate success of the mines, but excitement in this case is an enemy to be dreaded. Such excitement is the product of the tale that there is $10,000 ore in White horse. If a prospector talking to a capitalist tells the latter he has $10,000 free milling gold ore but feels too poor to work it, the moneyed man thinks the prospector is trying to "pull his leg," and negotiations cease. Simple literal truth and not extravagant language is wanted. We have put money in White Horse, have faith in it, and believe it will get along without a boom.—*Wadsworth Dispatch.*

Cocoina Cream

Is the latest and best of all toilet creams to render the skin soft, white and beautiful without injury to it. It is excellent for sunburn and to remove tan and freckles and other blemishes. Every lady should have a bottle and it may be had of Wm. Pinniger.

Highest of all in Leavening Power.—Latest U. S. Gov't Report.

Royal Baking Powder

ABSOLUTELY PURE

SHOOTING AT CORTEZ.

Andy Archibald Shot in the Leg by Morris Isaac.

Last Saturday at Cortez Andy Archibald was shot in the leg by Morris Isaac, and the wounded man came to Reno Sunday evening for medical treatment.

The facts of the shooting, as learned from the injured man, are as follows: Isaac Morris had been drinking heavily all day, and at times was very quarrelsome and brandished a revolver in a threatening and dangerous manner. Andy Archibald, who was very friendly with Isaac, took the gun away from him, but the boisterous individual persuaded him to return it, saying he would go home and behave himself. The gun was handed to him, but as soon as he got it in his hand he made a move as if to shoot Archibald. The gun was again taken from him, but by promising to put the gun in his pocket and go home without creating further disturbance, Archibald was induced to give it to him a second time. He put the gun in his pocket, mounted his horse and started to ride away, and Archibald, thinking nothing further would happen, also turned about and walked off in the opposite direction. Isaac had gone a distance of less than twenty feet when he wheeled around and shot Archibald as above stated, while the latter had his back toward him.

The wounded man claims that the shooting was unprovoked, and that he and the shooter were the best of friends. Isaac called on Archibald before the latter left Cortez for Reno Sunday morning, and claimed no knowledge or recollection of the shooting, and appeared greatly shocked and surprised when told by friends that he had shot Archibald.

The wound inflicted is not of a serious nature, but, of course, is painful. Dr. Bergstein was called and dressed the wound. So far as can be learned, Isaac has not been arrested.

As might be expected, the shooting caused considerable excitement at Cortez.

THE N-C-O. RAILWAY.

What the Railroad Commissioner Says of It.

Ralroad Commissioner Beckman of California says of the N-C-O. railway: "I have traveled over the Nevada, California and Oregon railway, the terminal point being Reno, Nev., running through the state of Nevada for twenty-eight miles, and through Honey Lake and Lake valleys, in California for fifty-two miles, to Amedee. I find this road has never been a self-sustaining institution. It is owned by the Moran Brothers of New York, bankers. This property, as above stated, is owned by individuals. It is a curio among railroads, owing to the fact that it has no debt of any description, pays cash for everything, has no bonds or stock, asks no credit, pays no interest and demands cash for any service it gives. The property is managed by E. Gest. The policy of this gentleman is to have a good road, thoroughly built and well equipped, and to keep everything at a high standard, with a view, after first cost, of being able to operate at a minimum of expense. The road uses the steam shovel and gravel train constantly. They are digging out all cuts to a width of forty-four feet, widening the fills where needed and filling up every trestle work with earth. They have, so far, filled up three very large ones, two of which were 600 feet long and forty-four feet wide."

Wedding at Steamboat Valley.

Mr. James Good and Miss Maggie Wright were united in the bonds of wedlock at Steamboat Valley Sunday afternoon. Only the minister, Rev. Mr. Pope, and the family were present at the ceremony, but the bride, nevertheless, received many handsome presents. Among these were a silver table castor by Mr. and Mrs. John Wright; butter dish, Mrs. F. L. Engstrom of Beowawa; olive jar, Miss Minnie Benson, of Beowawa; one dozen silver teaspoons, Mrs. Wm. Wright; sugar shell and butter knife, Mrs. Will Haines; parlor lamp and teaspoons, Mr. and Mrs. Sadler; table linen, Misses Amelia and Fannie Wright; Holy Bible, Mr. and Mrs. Pope; butter knife, W. W. Wright; sugar shell, James Wright; silver table spoons, Johnny and Roy Wright; silver cream pitcher, by the groom.

O. P. Clark of Belmont left yesterday for Carson to attend the I. O. O. F. grand lodge.

A FEW FINANCIAL FACTS.

Figures for Goldbugs to Consider and Digest.

The banks loan and trust companies, doing business in the United States owe depositors $4,677,000,000; the railroads in the United States have a bonded debt of $5,250,000,000; the national, state, county, school, municipal and irrigation bonds amount to $3,000,000,000; corporation bonds other than railroads $3,000,000,000; mortgaged indebtedness on real estate estimated at $6,000,000,000; Interest bearing notes not secured by real estate $10,000,000,000; floating debts of the people and corporations $15,000,000,000; making a grand total $46,927,000,000.

These debts are all payable in legal tender, and at least $80,000,000,000 of this vast debt is drawing an average rate of interest of at least five per cent, or a yearly charge of $1,500,000,000. The goldbug doctrine is that all debts should be paid in gold. As the total supply of gold coin in the United States does not exceed $600,000,000, it can be readily seen that 40 per cent of one year's interest would absorb the total supply of gold and 60 per cent of the interest would remain unpaid. It being impossible to comply with the terms of the bond, the bondsmen are obliged to agree to almost any terms dictated by the bondholders and the net result is a large increase of the debts of the people and corporations.

But the goldbugs in trying to support this immense pile of debt on a gold foundation have greatly overestimated the strength of the underpinning and the structure is beginning to totter. No wonder that it is becoming "painfully apparent" to President Cleveland that there will soon be a crash. The administration is becoming rattled and knows not what to do One member of the cabinet wants the silver bullion sold to the highest bidder. Another thinks if we can get free wool and take the bounty off sugar it will prevent a panic. A third thinks all that is necessary is to repeal the bullion purchase act, as that will strengthen our credit abroad so we can continue to borrow gold from Europe at a low rate of interest.

The goldbugs have quit calling the Populists calamity howlers, and are trying to discover some prediction in the Omaha preamble that has not been verified. Trouble ahead for the goldbugs is becoming "painfully apparent." They are beginning to see the handwriting on the wall.

FARMER.

BREVITIES.

Alexander Burchfield of Austin arrived yesterday on his way to Carson.

G. A. Kronkle of Winnemucca arrived yesterday on his way to the grand lodge of I. O. O. F.

Mrs. Richard Ryland and children left for San Francisco Sunday evening to spend a month or two.

The coroner's jury impaneled to inquire into the cause of the death of Ford's theater victims at Washington have returned a verdict accusing Col. Ainsworth the contractor; Superintendent Covert and Engineer Hasse of criminal negligence. There is a strong feeling among the clerks against Col. Ainsworth and the coroner declined to summon him as a witness at the inquest.

Mr. John Michael and Miss E. MacElroy were united in the bonds of wedlock last Sunday evening at Whitaker Hall and took the train for California where they go on a bridal tour. The groom is an old resident of the State and the bride has been teacher at Whitaker Hall for several years. The JOURNAL but voices the sentiments of their many friends in wishing the happy couple many years of conjugal felicity.

Advertised Letters.

The following is the list of letters remaining uncalled for in the Reno, Nevada, Postoffice on June 19, 1893:

Bangs, Ben	Hecior, E W
Bradshaw, Mrs J E	Liote, Felice
Bristol, John I	Leach, W R
Brumm, Peter	Rademaker, H-2
Casagranda, Tom	Richardson, T P
Costal Emanucle,	Routson, J R
Creelman, Frank	Rossini, P
Dutra, Geo	Sadler, Egar
DeFouterlle, Phillip	Shule, Ralph
Francis, Miss V	Voeth, A G
Farette, Miss Mary	Van Eman, W W
Goodwin, Ed	Wright, Mrs I
Goff, E D	

FOREIGN.

Gardella, Guiseppe Direttore, Del M
Tachino, Guiseppe

H. P. KRAUS, P. M.

DR. PRICE'S Cream Baking Powder.

The only Pure Cream of Tartar Powder.—No Ammonia. No Alum.
Used in Millions of Homes—40 Years the Standard

A Million Friends.

A friend in need is a friend indeed, and not less than one million people have found just such a friend in Dr. King's New Discovery for Consumption, Coughs and Colds. If you have never used this Great Cough Medicine one trial will convince you that it has wonderful curative powers in all diseases of Throat, Chests and Lungs. Each bottle is guaranteed to do all that is claimed or money will be refunded. Trial bottles free at S. J. Hodgkinson's drug store. Large bottles 50c and $1.

The Nevada City *Herald* says: P. Henry vs. J. L. Merguire and Mary A. Kruger, executors of the estate of W. H. Kruger, deceased, and M. L. Cheney, J. L. Merguire and W. A. Donaldson, executors of the estate of E. J. Brickell, deceased," is the rather lengthy title of a lawsuit begun to-day in the Superior Court which promises to be an interesting one. The trial results from an alleged breach of contract, and will bring out the dealings of the plaintiff with the defendant for the past thirteen years. The amount of money involved is about $62,000. Both plaintiff and defendants live in Truckee.

Bucklen's Arnica Salve.

The best salve in the world for Cuts, Bruises, Sores, Ulcers, Salt Rheum, Fever Sores, Tetter, Chapped Hands, Chilblains, Corns, and all skin Eruptions, and positively cures Piles or no pay required. It is guaranteed to give perfect satisfaction or money refunded. Price 25 cents per box. For sale by S. J. Hodgkinson.

When Baby was sick, we gave her Castoria.
When she was a Child, she cried for Castoria.
When she became Miss, she clung to Castoria.
When she had Children, she gave them Castoria.

GRAND PROMENADE CONCERT AND BALL,

AT PAVILION,

FRIDAY, - - - , JUNE 23, 1893

—GIVEN BY—

HASTINGS' CORNET BAND.

Fancy and Trick Riding by

JAMES ORDWAY

(Formerly of Reno),

Champion Boy Rider of the World.

MR. ORDWAY will, on Friday afternoon, ride through the streets of Reno on one wheel.

ADMISSION.....$0 50

Columbia Cycles.

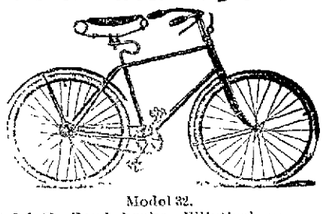

Model 32.

Model 32, Band brake, Elliptical or Round gear	$155 00
Model 31, Band brake, Elliptical or Round gear (ladies)	155 00
Model 30, "Relay," 30-pound Roadster, Elliptical or Round gear	155 00
Model 29, Celebrated Century, round gear	135 00
Model 28, Ladies' Wheel, cushion tire	115 00
Model 28, Ladies' Wheel, pneumatic tire	130 00
Model 27, Gent's Wheel, cushion tire	115 00
Model 27, Gent's Wheel, pneumatic tire	130 00
Columbia Racer, 26 pounds	100 00

Hartford cycles, with Columbia Pneumatic tire, Ladies or Gents	$105 00
Western Wheel Works line	$20 to $100 00
"Overland" Wheels, cushion tire	$80 00
"Overland" Wheels, pneumatic tire	$100 00

The New Columbia Inner Tube Tire Furnished With all Columbia Wheels When Desired.

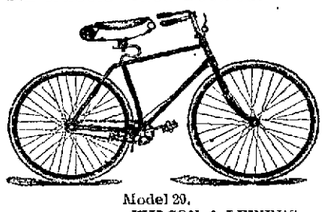

Model 29.

WILSON & LEWERS,
Agents for Nevada.
RENO, Nevada. Send for catalogue.

SMALL FARMS! SMALL FARMS! LARGE FARMS! LARGE FARMS!

10-Acre Tracts!—10-Acre Tracts!
20-Acre Tracts!—20-Acre Tracts!
40-Acre Tracts!—10-Acre Tracts!
60-Acre Tracts!—60-Acre Tracts!

HOMES FOR SETTLERS!
HOMES FOR SETTLERS!
HOMES FOR SETTLERS!
HOMES FOR SETTLERS!

Plenty of Land and Water! Plenty of Land and Water!

A chance for everybody in Nevada and outside immigrants.

TERMS:

One quarter cash, and the remainder in five annual payments, with interest at the rate of seven per cent. per annum.

A Home Market for all Products!

All the land is situated from half a mile to within four miles from Reno, the best town of its size on the Pacific coast.

Apply by letter or in person to the

Reno Water, Land & Light Co.,
RENO, NEV.
my24tf

PALACE DRY GOODS AND CARPET HOUSE.

PALACE DRY GOODS AND CARPET HOUSE

—FURTHER ARRIVAL OF—

NEW GOODS!!

In Every Department.

DRESS -:- GOODS!

NEW WHIP CORDS! PRINTED CHALLIES! INDIA SILKS!

NEW BLACK WEAVES! NOVELTY TRIMMINGS BRAIDS!

NEW PASSEMENTERIES! BUTTONS! RIBBONS!

NEW LACES! HANDKERCHIEFS! CORSETS! VEILINGS!

Silk - Merino - Lisle - Balbriggan Underwear and Hosiery.

NEW GLOVES AND PARASOLS! SKIRTS AND WAISTS IN SATEEN AND PONGEE!

NEW FRENCH SATEENS! SCOTCH GINGHAMS! ZEPHYRS!

NEW FRENCH PRINTED FLANNELS! SCOTCH TENNIS FLANNELS! WHITE GOODS! BROADCLOTHS! CLOAKINGS!

NEW CAPES AND JACKETS

New Carpets, Oil Cloth, Linoleum, Lace Curtains, Portiers.

The Palace Dry Goods House

Country Orders Receive Prompt and Careful Attention.

"Fine and Reliable Goods Sold Cheap."

THE WHITE HOUSE ADVERTISEMENT.

The White House!

DAILY IN RECEIPT OF

SPRING AND SUMMER CLOTHING,

Gents' Furnishing Goods, Hats, Caps,

AND A FULL LINE OF MEN'S AND BOYS'

FINE CLOTHING.

A FULL LINE OF

Lilly Brackett and Buckingham & Hecht's Bootsand Shoes,

THE BEST FOOT-WEAR IN THE MARKET.

Dont fail to inspect our stock of Furnishing Goods, it is complete a n will be sold at prices that defy competition. Our assortment of

Silk Handkerchiefs, Neckwear, Gloves, Collars, Cuffs, Etc.

Is the Largest, the Latest, and Choicest the market affords.

HATS. OUR ASSORTMENT OF FINE HATS IS THE LARGEST and best ever brought to this city. We are sure to satisfy you in color, style and price. J. B. STETSON'S HATS, best quality, only $4.50

TRUNKS AND VALISES TOO NUMEROUS TO MENTION.

COUNTRY ORDERS SOLICITED.

The White House,

ABRAHAMS BROS., - - Proprietors,

19 COMMERCIAL ROW, RENO, NEVADA.

Branch Store, 109 Main Street, Walla Walla, gton
San Francisco Office, 121 Sansome Street.

MARCUS FREDRICK,

—DEALER IN—

Imported and Domestic Cigars, Cigarettes and Tobaccos.

Depot for Eyeglasses Of Pebble or Glass, with rubber or steel and skilfully fitted to any eyes

WATCHES, CLOCKS AND JEWELRY REPAIRED

WITH SKILL AND CARE.

NEXT DOOR TO W. O. H. MARTIN.....COMMERCIAL ROW

NEWSPAPERARCHIVE®

Said the

Owl

to himself, "If the moon I could get, whenever I'm dry my throat I could wet; The moon is a quarter—with a quarter I hear; you can purchase five gallons of

Hires' Root Beer."

A Delicious, Temperance, Thirst-quenching, Health-Giving Drink. Good for any time of year.

A 25c. package makes 5 gallons. Be sure and get "HIRES'."

PROFESSIONAL CARDS.

DR. E. C. PHELPS.

DENTIST—OFFICE IN BANK OF NEVADA'S new building, Reno, Nev.

☞ All operations in MODERN DENTISTRY skillfully executed at reasonable rates and satisfaction guaranteed.

*** OFFICE HOURS—9 A. M. to 5 P. M.

DRS. PHILLIPS & PHILLIPS

PHYSICIANS AND SURGEONS.

OFFICE — New Nevada Bank Building, Rooms 3, 4 and 5.

DR. W. A. PHILLIPS—Office hours, 8 to 10 A. M. and 1 to 3 P. M. Residence, Corner Sierra and First streets.

DR. P. T. PHILLIPS—Office hours, 10 to 12 M., 3 to 4 and 7 to 8 P. M. Residence, West street, second house north of railroad.

BENJAMIN F. CURLER,

ATTORNEY-AT-LAW.

DISTRICT ATTORNEY —OF— WASHOE COUNTY.

☞ OFFICE AT COURTHOUSE.

WM. WEBSTER,

ATTORNEY-AT-LAW

RENO, NEVADA.

OFFICE — First National Bank Building, upstairs. jan1

T. K. STEWART.

SURVEYOR AND CIVIL ENGINEER.

UNITED STATES MINERAL DEPUTY.

OFFICE—Virginia street, Reno, Nev. jan11

M. J. CURTIS,

ARCHITECT AND BUILDER,

RENO, NEVADA.

☞ Plans Furnished and Estimates Given.

Residence and place of business—Corner of First and Stevenson streets, Reno, Nev. jal

DR. H. H. HOGAN,

PHYSICIAN AND SURGEON.

Office hours from 9 A. M. to 5 P. M. daily. Office and residence on Center street, near First, Reno, Nev. jy10tf

BURKE BROTHERS.

RENO, NEVADA,

CONTRACTORS AND BUILDERS, WILL contract for brick and stone work for building furnaces, retorts, etc.

FIRST-CLASS BRICK FOR SALE.

☞ All work guaranteed. Correspondence licited. aug16

G. E. HOLESWORTH.

ARCHITECT AND BUILDER,

RENO, NEVADA.

☞ Plans Furnished and Estimates Made.

AGENT FOR STEEL ROOFING.

Residence and place of business - Corner of First and Virginia streets. my8

THOS. E. HAYDON,

ATTORNEY-AT-LAW.

OFFICE—Powning's building, Reno, Nev.

H. L. FISH,

NOTARY PUBLIC AND CONVEYANCER.

☞ Deeds and other papers drawn and acknowledgments taken at reasonable rates.

OFFICE—In First National Bank.

F. M. PAYNE,

PIONEER HOUSE MOVER. Twenty years' experience in Nevada.

Will attend to orders from outside towns. References from Carson, Hawthorne, Wadsworth, Amedee and other places.

Office: West street. P. O. Box 176. Reno, Nevada. apr29j

O. A. NORCROSS.,

NOTARY PUBLIC A D TYPEWRITER.

Office with Baker, Wines & Dorsey, First National Bank Building. Typewriting done at reasonable rates. jy18tf

ROBT. M. CLARKE.

ATTORNEY-AT-LAW.

RENO OFFICE — Virginia street, in Powning's new building.

D. W. RULISON D. D. S.

DENTIST—Graduate of the College of Dentistry, University of California, formerly with and successor to Dr. Mayo A. Greenlaw. Parlors in Powning Building, Virginia street. Office hours from 9 A. M. until 5 P. M. Nitrous Oxide Gas administered for the painless extraction of teeth. All operations in dentistry skillfully performed and satisfaction guaranteed. ap8tf

DENTISTRY.

DR. H. A. FREDRICK, FORmerly of Virginia City, graduate of the Leipsig and Berlin Dental Colleges, has permanently located in Reno, and can be found at his dental parlors,

FIRST NATIONAL BANK BUILDING, ROOMS 13 AND 14.

Dr. Fredrick has a complete outfit of the latest improved instruments, and will guarantee to do nothing but the best of work. je17

Nude Art at the World's Fair.

A good deal of very ex[illegible] satire has appeared in the [illegible] unwillingness of the [illegible] agers to exhibit drav[illegible] from [illegible] model submitted by [illegible] of a school of art in Pa[illegible]. Other things being equal, we should [illegible] expect Chicago to be sitting in judgment on the morals of Philadelphia. Philadelphia in this case has found many champions in the press of the east, and Chicago has been very skillfully and very pungently rebuked and instructed as to what may be decently done in art schools. Yet something is to be said for Chicago, and it will do neither Philadelphia nor New York any harm to hear and heed it.

No one who knows what the drawing of the human figure requires will now dispute that study from the nude is the only way in which adequate knowledge and skill, both in observation and execution, can be acquired. But does it follow because such studies are necessary that they are proper objects to exhibit to a miscellaneous crowd of visitors? For our part we have our doubts and very serious doubts. In the studio and the classroom peculiar conditions exist, the most potent of which is the intense occupation of the minds of the students in their work, and another the general recognition of conventions, which, to say the least, are not those of the ticket holders to the Columbian exposition.

Drawings that it is not only well but indispensable to make, and which may be interesting and instructive on the easels of students or the walls of a classroom, cease to be instructive to the eyes of the chance visitor, and, to put it with as much reserve as possible, become interesting from quite other causes.—Harper's Weekly.

Billsticking Extraordinary In Paris.

Paris has on a coat of many colors. Its walls are covered with the professions of faith, in all hues and tints, of candidates for the town council, the government alone having the right to stick white bills. Eighteen hundred billstickers have been at work night and day. They only take snatches of rest in the offices of billsticking contractors, where they throw themselves to sleep awhile on piles of placards.

They start out in shifts of six or seven, and before they come back placard from 250 to 300 bills, trying wherever they can to cover over the bills of hostile candidates. Each member of each shift earns 5 francs for every 250 that he sticks He makes during the war of placards, which lasts three weeks, about 25 francs a day and night.

The paste pot with which he is supplied contains 44 pounds, enough to stick 1,000 bills, the weight of which is 9 pounds. One of the gang carries a ladder. There are 600 candidates, for each of which about 15,000 bills are stuck. This uses up 9,000,000 of them and 180,000 kilos of paste. Besides this placarding each candidate sends round to the electors in addressed envelopes a profession of faith and voting tickets. Nineteen hundred persons at 3 francs a day are engaged in writing the addresses.—Paris Letter.

[illegible] last, we learn from the [illegible] States Wreck Chart of the North [illegible] there were no fewer than 45 [illegible] vessels in that ocean, and more [illegible] half of them were in the track of the transatlantic liners.

Children Cry for Pitcher's Castoria.

C. J. BROOKINS'

VARIETY STORE.

PIANOS, ORGANS,

Toys, Sheet Music, Yankee Notions,

Books, Stationery, Cutlery, Cigars, Tobacco, Pipes, Etc.

Commercial Row ,opposite Railroad Depot

T. K. HYMERS,

TRUCKEE LIVERY, FEED AND SALE STABLE.

Sierrt Street, Reno, Nevada.

Horses, Buggies and Saddle Horses —TO LET—

And Horses Boarded by the Day, Week or month at Terms to Suit the Times.

I have also a large hay yard with good stables. Also corals well watered for loose stock. HEARSE TO LET.

HAY FOR SALE.

I HAVE 150 Tons, more or less of

—— GRASS HAY ——

To sell with corrals for feeding and cabin fo feeder to live in. It is good stock hay. For particulars as to price, etc, apply to W J BRANDON, Postoffice Box 221 Reno, Nev. nov2tf

FOR SALE OR RENT.

TWO CATTLE RANGES — ONE SITUATED in Modoc county on the South Fork of Pit river and its tributaries and the other near Painter Flat and generally known as Hole-in-the-Ground range, in Lassen county, Cal., and Washoe county, Nev. — both having excellent grazing lands and an abundance of water for stock uses and purposes For terms apply to or address JACOB McKISSICK, Or, Long Valley, Cal. WILLIAM WEBSTER, Reno, Nev 3-3tf

REWARD.

A DASTARDLY ATTEMPT WHICH WAS partially successful, was made on the night of June 9, 1893, to break the Last Chance ditch, by rolling large bowlders into the ditch from the hillside. We, the Ditch Company, offer a reward of $100 for the conviction of the perpetrator or perpetrators of the act.

LAST CHANCE DITCH CO. G. R. Holcomb, Manager.

Reno, Nev., June 10, 1893. 2w.

POUND KEEPER'S NOTICE.

THERE ARE IN THE POUND AT THE Iron Bridge stables two iron-grey colts, Sinbad stock, both branded C on left thigh.

Notice is hereby given that if not redeemed before, they will be sold to the highest bidder for cash, at said stables, Monday, June 19, 1893, at 10 o'clock A. M.

H. P. BROWN, Chief of Police.

Reno, June 12, 1893. td

DIXON BROTHERS.

WHOLESALE AND RETAIL

BUTCHERS.

Fresh Beef, Pork, Mutton, Veal, Sausage Constantly on Hand.

HAM, BACON AND DRIED BEEF.

SHOP—Corner Commercial Row and Sierra Street, Reno, Nevada.

A share of the public patronage solicited.

"German Syrup"

The majority of well-read physicians now believe that Consumption is a germ disease. In other words, instead of being in the constitution itself it is caused by innumerable small creatures living in the lungs having no business there and eating them away as caterpillars do the leaves of trees. The phlegm that is coughed up is those parts of the lungs which have been gnawed off and destroyed. These little bacilli, as the germs are called, are too small to be seen with the naked eye, but they are very much alive just the same, and enter the body in our food, in the air we breathe, and through the pores of the skin. Thence they get into the blood and finally arrive at the lungs where they fasten and increase with frightful rapidity. Then German Syrup comes in, loosens them, kills them, expells them, heals the places they leave, and so nourish and soothe that, in a short time consumptives become germ-proof and well.

A Germ Disease.

CAN A WOMAN BE BEAUTIFUL

With a Sallow Complexion or a Rough Skin? Certainly not!

Then why not try a remedy that will make you beautiful MRS. NETTIE HARRISON'S **Lola Montez Creme**

The Skin Food and Tissue Builder, is a wonderful facial beautifier, containing no poisons, and recommended by the best physicians. It removes all roughness and dryness of the skin, protecting it from the sun and wind and keeping it soft and smooth. PRICE 75 CENTS.

MRS. HARRISON'S FACE BLEACH Is not a cosmetic to hide defects, but a medical wash, that scientifically removes all Freckles, Tan, Sunburn, Blackheads, Moth Patches, Sallowness, and all other skin blemishes. Price $1. All Mrs. Harrison's numerous preparations for sale by

J. B. McCULLOUGH, DRUGGIST, Reno, Nevada.

For any special or complicated blemish of the face and form, write MRS. NETTIE HARRISON, 26 Geary St., San Francisco, Cal. Superfluous hair permanently removed. jun30

THE REAL ESTATE BULLETIN.

$2,500—6 Room Cottage Eastlake finish, one block from University. Lot 70x140. Modern Improvements.

$600—Lot 70x150. Second street. Powning Addition.

$2,900—Fine New 5 Room Cottage. Eastlake finish. Lot 100x95. Second street.

$525—Nice Home Marshe's Addition. A golden opportunity for a poor man.

$3,400—House, New, 9 rooms, Eastlake finish, well plumbed. Virginia street.

$3,600—The Jaques place, with 2 lots in rear, facing Granite street.

$375—Lot on Bell street.

$700—2 fine lots, Second street, Powning Addition.

$1,200—Buys you a very nice hard-finished house, one and a half stories high, with 9 rooms. Lot 50x100, in Western Addition.

Information furnished to would-be settlers.

Lands in California. Lands in Nevada. Lots in Reno, Nevada's Metropolis.

CHEAP LANDS FOR SETTLERS, Titles Perfect.

No promises to deliver water, but unquestionable water rights go with places.

Henry B. Rule,
The Real Estate Agent,
31 and 33 Virginia Street, Reno, Nevada.

A New Departure.

Not a Dollar Need be Paid Until Cure is Effected.

RUPTURE, Varicocele, Hydrocele, Piles Fissure, Fistula, Ulceration, etc., CURED in from 30 to 90 days, without detention from ordinary business. No knife, ligature or caustics used. Also, all FEMALE and CHRONIC Diseases successfully treated by new and scientific methods.

MAHLON M. LOSEY, M. D.

Of the well known firm of DRS. PORTERFIELD & LOSEY (Specialists), S. F., will be at

Palace Hotel, Reno,

From June 12th to 17th, and from July 3d to 8th, inclusive.

Further visits will be made, of which due notice will be given.

☞ Parties should call for examination during first visit if possible. Consultation and examination FREE. my18m3dw

Cool, Sharp Beer,

5 Cents a Glass,

—AT THE—

Monarch Saloon.

Also Fine

WINES, LIQUORS AND CIGARS.

First-Class Billiard and Pool Tables.

MATSON & VORM, Proprietors. je2tf.

117th ANNIVERSARY

—OF—

AMERICAN INDEPENDENCE!

Columbian Year

To be Celebrated at

RENO,

Washoe County, Nevada,

JULY 4th, 5th & 6th,

1893.

PRESIDENT OF THE DAY,

Hon. Francis G. Newlands.

(Rep. Congress.)

Orator Major C. A. Woodruff U. S. Army.

Reader of the Declaration—Robert Beatty—Reno High School.

Poetess Miss May E. Williams Virginia City, Nev.

Chaplain Rev. J. W. Hyslop Carson City, Nevada.

Grand Marshal Lieut. J. M. Neall U. S. Army.

The formation of Procession, Line of March and Order of Exercises will be announced hereafter.

Components of Procession:

Veteran Guard of California, Commanded by Capt. J. Knowlton, Jr.

General A. G. Weissert, of Wisconsin, Commander-in-Chief of the Grand Army of the Republic, accompanied by

R. H. Warfield, Senior Vice Com'r-in-Chief
E. D. Gray, Adjutant General, G. A. R.
E. C. Seymour, Commander of the G. A. R. for California.

Other department officers will be present.

Governor R. K. Colcord and Staff, Of Nevada.

Governor H. H. Markham and Staff, Of California.

Gen. O. M. Mitchell Post, G. A. R., Commander, S. A. Hamlin.

Major General R. P. Keating and Staff

1st Regiment, N. S. M. Col. F. C. Lord, Commanding.

Battery A, N. S. M. Capt. James Tracey, commanding.

Five Divisions Uniform Rank, K. of P. Capt. S. J. Hodgkinson.

Secret Societies.

Fire Departments from Carson, Gold Hill and Reno.

Car of State—Containing the Goddess of Liberty and young ladies representing the several States.

Floral Car.

Unique Floats, Banners, Etc.

Music will be furnished by the Celebrated

Presidio Band, Of San Francisco;

Silver State Band, Of Virginia City;

Hastings' Band, Of Reno;

Hoskins' Juvenile Band, Of Reno;

Little Girls' Drum Corps, Of Truckee.

—MAGNIFICENT—

Pyrotechnic Display!

Brilliant Illuminations.

Grand Balloon Ascension.

Splendid Transparencies.

Superb Electrical Decorations.

Grandest Concentration of Unique Specialties ever seen in Nevada.

Grand Ball On the Evening of the 4th.

Camp Fire On the Evening of the 5th.

Brilliant Promenade Concert On the Evening of the 6th.

SPECIAL RATES: On All Railroads.

C. C. POWNING, Chairman Gen. Com. of Arrangements.
B. F. CURLER, Secretary.

Men Are Not Interesting Invalids.

Women take only too kindly to the role of an invalid; the sofa, the fleecy white shawl, the little cups of beef tea or plates of oysters. Once let a woman taste the dreamy pleasures of this sort of existence, and unless some shock or sense of duty rouses her she will calmly continue for the rest of her days in the pleasant path before her. She smiles sweetly at the little attentions offered her, she dresses in the daintiest of semi-toilets, and she looks so pretty and gentle and patient that it seldom dawns on her husband that the existence is an ignoble one. But let my lord fall ill, and, oh, dear, what a different tale to tell!

The valet comes flying from the room followed by a boot, the cook gives notice because the master called the beef tea "beastly stuff," the housemaid is in tears because she is not allowed to sweep or dust the sickroom. Man, noble man, is a pitiful object when he is sick. Get him thoroughly ill and he is a better patient than a woman, but if he is merely laid up for a day or two with a cold or a bilious attack he persistently kicks instead of wisely enjoying the rest which a beneficent nature has imposed on him.—London Hospital.

Boiling Water During the Summer.

A medical friend of the Listener writes him to do something to arouse public sentiment betimes to the duty of filtering and boiling drinking water this summer He thinks that, in view of the possibility of cholera, people should acquire the water boiling habit as soon as possible. No doubt this is quite true. And, cholera or no cholera, there are no end of germs in the ordinary water of Boston and the towns about. It is really extraordinary how our people have kept up so long the practice of drinking water without filtering or boiling it, and still more extraordinary, no doubt, that we should cool our water by putting ice into it, when it can be cooled just as effectively by putting a large bottle of it corked into a refrigerator or otherwise into contact with ice.

A good way out of the difficulty, if one thinks he does not like boiled water, is to drink no water at all. There are plenty of other things to drink. From all accounts, cholera can be taken only through the stomach, and there is nothing so discouraging to a microbe of any sort as a temperature of 212 degrees.—Boston Transcript.

Root and Branch,

The poison in your blood, however it may have come or whatever shape it may be taking, is cleared away by Dr. Pierce's Golden Medical Discovery. It's a remedy that rouses every organ into healthful activity, purifies and enriches the blood, and through it cleanses and invigorates the whole system. Salt-Rheum, Tetter, Erysipelas, Eczema, Boils, Carbuncles, Enlarged Glands, and the worst Scrofulous sores and swellings, are perfectly and permanently cured by it.

Unlike the ordinary Spring medicine and Sarsaparilla, the "Discovery" works equally well at all seasons. All the year around and in all cases, it is guaranteed, as no other blood medicine is. If it ever fails to benefit or cure, you have your money back, you pay only for the good you get.

Isn't it safer to say that no other blood-purifier can be "just as good?" If it were, wouldn't it be sold so?

FRESH GARDEN SEEDS

HODGKINSON'S DRUGGIST.

WADSWORTH FIRE BONDS.

SEALED PROPOSALS WILL BE RECEIVED at the office of the County Clerk of Washoe county, Nevada, up to 10 o'clock A. M.,

Monday, June 19, 1893.

For the purchase of the Wadsworth Fire Bonds, said bonds being in amount $5,000, and bearing interest at 7 per cent, payable annually. One thousand dollars of said amount is payable December 15, 1894, and $1,000 each year thereafter, until the whole amount is paid

No bid will be received for less than par, and the Board of County Commissioners reserves the right to reject any and all bids

je7td O. EVANS, Clerk.

Proposals for Furnishing Groceries

AT THE STATE INSANE ASYLUM AT Reno, Nevada.

The Commissioners for the care of the Indigent Insane of the State of Nevada will receive sealed proposals for furnishing groceries to carry on the Insane Asylum at Reno, Nevada, up to 12 M., June 26, 1893, for one year, from July 1, 1893, to July 1, 1894

All necessary information and blanks can be obtained of the Secretary of the Board at Carson City, Nevada, or of the Superintendent at the Asylum

G W RICHARD, Secretary Board of Commissioners for the Insane of Nevada je6wl

JOHN ARMSTRONG,

Manufacturer of and dealer in

Harness, Saddles, Bridles, Collars, Whips, Robes and Blankets,

In fact a full stock of goods in my line of business.

Repairing Promptly Attended To.

Sierra street, north of track, near Golden Eagle hotel, Reno, Nevada. je4tf

THE ARCADE SALOON,

S. ARMANKO . . . . . Proprietor

Finest Wines, Liquors and Cigars.

Commercial Row, Reno.

VIGOR OF MEN

Easily, Quickly, Permanently Restored.

WEAKNESS, NERVOUSNESS, DEBILITY,

and all the train of evils from early errors or later excesses, the results of overwork, sickness, worry, etc. Full strength, development and tone given to every organ and portion of the body. Simple, natural methods. Immediate improvement seen. Failure impossible. 2,000 references. Book, explanation and proofs mailed (sealed) free.

ERIE MEDICAL CO. BUFFALO, N. Y.

FIFTY-CENT COLUMN.

☞ All classes of legitimate advertisements not exceeding six lines inserted in this column at 50 cents per week.

Removal.

The Western Bi-Chloride Institute of Reno has rented a cottage at Steamboat Springs where it guarantees to cure the liquor, opium, cocaine and tobacco habits. Terms Reasonable. Correspondence as to treatment solicited. F. McRAE, Secretary.

je10tf Reno, Nev.

Resumed Practice.

Dr. C. J. Mullen has resumed the practice of medicine and surgery. Office on Second street, three doors west of the JOURNAL office. je14wl

Pocket Book Lost.

An old pocket book with a rubber band around it, was lost on the Glendale road between town and the Gould ranch. The pocket book contained between $4 and $5 in silver and in the middle pocket an old piece of coin. The finder may retain the silver if he will return the old piece of coin. Leave the coin at Bakeless' store. WM. W. RYDER.

June 11 wl.

For Rent.

To a permanent, reliable person our home on Fourth street. For terms address Mrs. B. E. Hunter, 2301 Van Ness Avenue, care Viavi Co., San Francisco, Cal. je10tf

Fresh Reno Strawberries.

R. C. Wills is in receipt of fresh Reno strawberries every afternoon and evening at his his store on the east side of Virginia street, first block north of the track. je9tf

Just Received.

A carload of new potatoes, onions, cabbage and other vegetables just received at Berry & Novacovich's.

Take Notice.

The Reliance or Jackson corsets and corset waists, manufactured in lace and other materials, can be had at the Madam McCabe corset parlors, second door north of McKissick's Opera House, Sierra street.

my23tf MRS. S. C. JUDD, Manager.

Best Milk System.

The bottled milk system introduced here by the Reno Creamery Dairy is adopted in all the principal cities and approved by boards of health. my23tf

For Sale.

Nachez, the Indian Chief, has two tame black bears and an antelope, one-year-old, which he offers for sale at a bargain. For terms, apply to T. P. BRADSHAW & CO.

my4tf Reno, Nevada.

J. Westlake

Is now prepared to make boots and shoes cheaper than ever before. Call and see his improved manner of manufacturing Repairing done at short notice Shop on north side of Virginia St. aug22tf

Oscar Hildebrant

The piano tuner is now residing permanently in Reno, and will receive a limited number of piano pupils. Leave orders at C. J. Brookins, or address Oscar Hildebrandt by mail. feb3tf

Viavi Company.

Home office, Van Ness Avenue and Vallejo streets, San Francisco; Reno office at Miss L. F. Sheldon's, two doors above the JOURNAL office. mch22tf

Furnished Rooms

Neatly furnished rooms, centrally located and at a reasonable price for rent. Quiet neighborhood. Enquire of Mrs Garges, northeast corner of Fourth and West streets. mch23tf

For Sale.

High grade bicycles at $100 at Thurston's book store. je18wl

FOR SALE!

THE UNDERSIGNED, owing to ill-health, hereby offers his property for sale.

SITUATED ONE MILE

—From the Growing—

TOWN OF WADSWORTH

And for Ranch and Dairy Purposes

One of the Finest Pieces of Property in Nevada.

The Ranch consists of rich bottom land subdivided into meadow and pasture, containing about seven hundred (700) acres, with an inexhaustible supply of wood.

The Buildings consist of one good dwelling house, milk house and cellar, blacksmith shop, new barn, together with necessary corrals and outhouses.

The Dairy.—The ranch keeps a dairy of 45 cows and supplies the town of Wadsworth with milk and butter.

The Stock.—There will be sold with the ranch the following stock: Two span matched mules, 5 years old, weight 1200 pounds each; eight head of unbroke mules, 1 and 2 years old; forty-five good milch cows; twenty head of horses; three large ranch wagons; two delivery wagons, and one buggy, together with a full and complete set of farming tools, etc.

Water Right.—The property has one of the oldest water rights on the Truckee river.

Terms.—For term and further information apply by letter or in person to

DAN PROCTOR, Wadsworth, Nev.

my27tf

Western Bi-Chloride Institute!

—RENO, NEVADA.—

THIS Institute guarantees to cure the

Liquor, Opium, Cocaine and Tobacco Habits.

—TERMS REASONABLE—

Correspondence regarding treatment solicited. Office and Rooms at Golden Eagle Hotel, Sierra Street.

T. P. BRADSHAW, Business Manager.
JOHN A. LEWIS, Physician.
F. McRAE, Secretary. f1tf

SOCIETIES

A. O. U. W.

NEVADA LODGE, NO. 5, A. O. U. W., meets every Tuesday night at 7 o'clock in Masonic Hall. Visiting brothers cordially invited to attend. H. F. PAVOLA, M. W.
F. McRAE, Recorder. aug6m

I. O. R. M.

MINNEHAHA Tribe No. 8, I. O. R. M. meets every first and third Saturday of every month at their Wigwam, over the old Congregational church. All members in good standing and all sojourning Red Men are invited to attend. s22

Amity Lodge, No. 8, K. of P.

THE REGULAR MEETINGS OF AMITY Lodge, No. 8, K. of P., Knights of Pythias are held in Masonic Hall every Friday evening commencing at 8 o'clock sharp. All knights in good standing are fraternally invited to attend. By order of the Chancellor Commander.

S. J. HODGKINSON, K. of R. & S.

oct29tf

Truckee Lodge, No., 14. I. O. O. F.

TRUCKEE LODGE, NO. 14, I. O. O. F., meet in their new hall west side Sierra St. near the Golden Eagle Hotel, Reno, Nevada, every Wednesday evening at 8 o'clock. Punctual attendance of members is requested. Visiting members in good standing are cordially invited to attend.

M. D. FOLEY, N. G.
JOHN BOWMAN, Secretary.

O. NOVACOVICH. S. J. BERRY.

BERRY & NOVACOVICH,

Wholesale and Retail Dealers in

STAPLE AND FANCY GOODS

GREEN AND DRIED FRUIT.

Vegetables, Hardware, Crockery, Glassware

TOBACCOS, WINES, LIQUORS AND CIGARS.

☞ All the novelties in Fancy Groceries. No need to send away for choice goods. Trade solicited, and satisfaction guaranteed.

TRUCKEE MARKET.

W. S. BAILEY, ... Propr.

Wholesale and Retail Butcher

☞ BEEF, MUTTON, PORK, Veal and sausage constantly on hand.

Ham, Bacon and Smoked Beef a Specialty.

☞ Main Office—Truckee Market Virginia St Reno.

Occidental : Hotel.

Formerly known as Hotel Glarendon

Has Changed Hands

And will be run under the NEW MANAGEMENT as a

STRICTLY FIRST CLASS HOUS

Meals 50 and 25 Cents.

Served from 6 A. M. to midnight.

MR. AND MRS. JOHN WERELY, Proprietors.

RENO LIVERY AND FEED STABLE

Opposite the R. R. Depot, Reno.

J. A. POTHOFF, PROPRIETOR.

Horses, Buggies and Saddle Horses —TO LET.—

Best Turnouts Constantly on Hand

☞ Horses Boarded by the Day, Week or Month

R. G. LEEPER,

Sierra Street, next to Luke's Blacksmith Shop Manufacturer of and Dealer in

HARNESS, CHAPARRERAS, SADDLES, WHIPS, BRIDLES, COLLARS, Buggy Robes, Saddlery Ware, Etc.

☞ Repairing promptly attended to.

FOR SALE.

320 Acres of RICH Meadow Land,

—With good water right, at—

$12.50 Per Acre;

Also a field of 500 acres of meadow land with abundance of water, for rent.

For further information apply to George Graves Iron Bridge Stable, Reno, Nevada. je2tf

THE ARCADE SALOON.

S. ARMANKO, Proprietor.

FINEST WINES, LIQUORS, & CIGARS

Commercial Row, Reno.

MERCHANTS' EXCHANGE

CORNER of Virginia Street and Commercial Row

DUSEN CHURICH, Proprietor.

The Finest of WINES, LIQUORS and CIGARS.

☞ Call and see me. ☜

my9

G. W. LARCOMBE. E. B. COFFIN

COFFIN & LARCOMBE,

DEALERS IN

Groceries, Tropical Fruit, Vegetables

FRESH FISH.

North side of the Railroad Track, Sierra St. RENO, NEVADA.

CHARLES E. CLOUGH,

BUILDER, ARCHITECT AND CONTRACTOR.

—RENO, NEVADA.—

Plans for buildings and estimates of cost furnished. Contracts taken for any size or style building. Residence near the University. Orders left at Sunderland's shoe store will receive prompt attention. mar10tf

NEWSPAPER ARCHIVE®